WIEDERHERSTELLUNG ZERSTOERTER THEILE DES MENSCHLICHEN KOERPERS.

DIEFFENBACH.

2352 Suppl. 60,149/c

Medical

DIEFFENBACH, J.F.

Chirurgische Erfahrungen. Atlas

21 plates to Abt. 2
4 plates to Abt. 3-4

125

74958

XXI lithographirte Tafeln

zu

Dr. Dieffenbach's chirurgischen Erfahrungen

2te Abth.

Berlin, 1830. Bei Enslin.

WELLCOME
HISTORICAL
MEDICAL
LIBRARY

Fig. I.

Tab. I.

Fig. II.

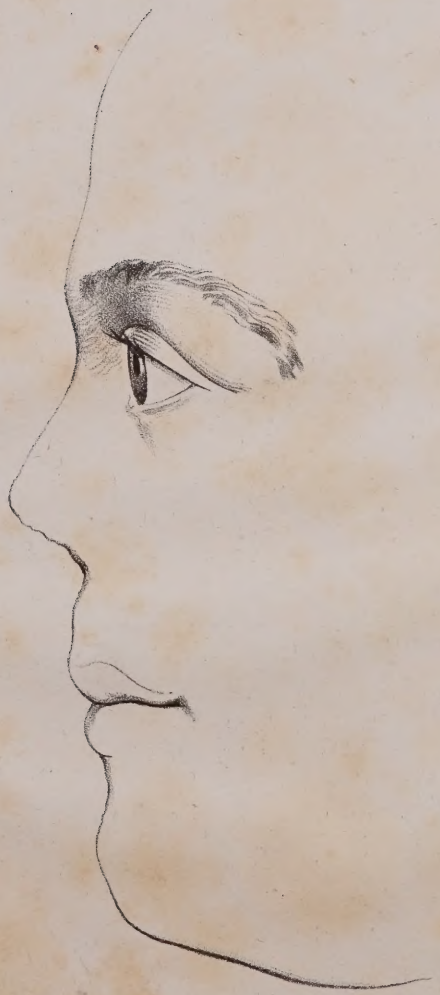

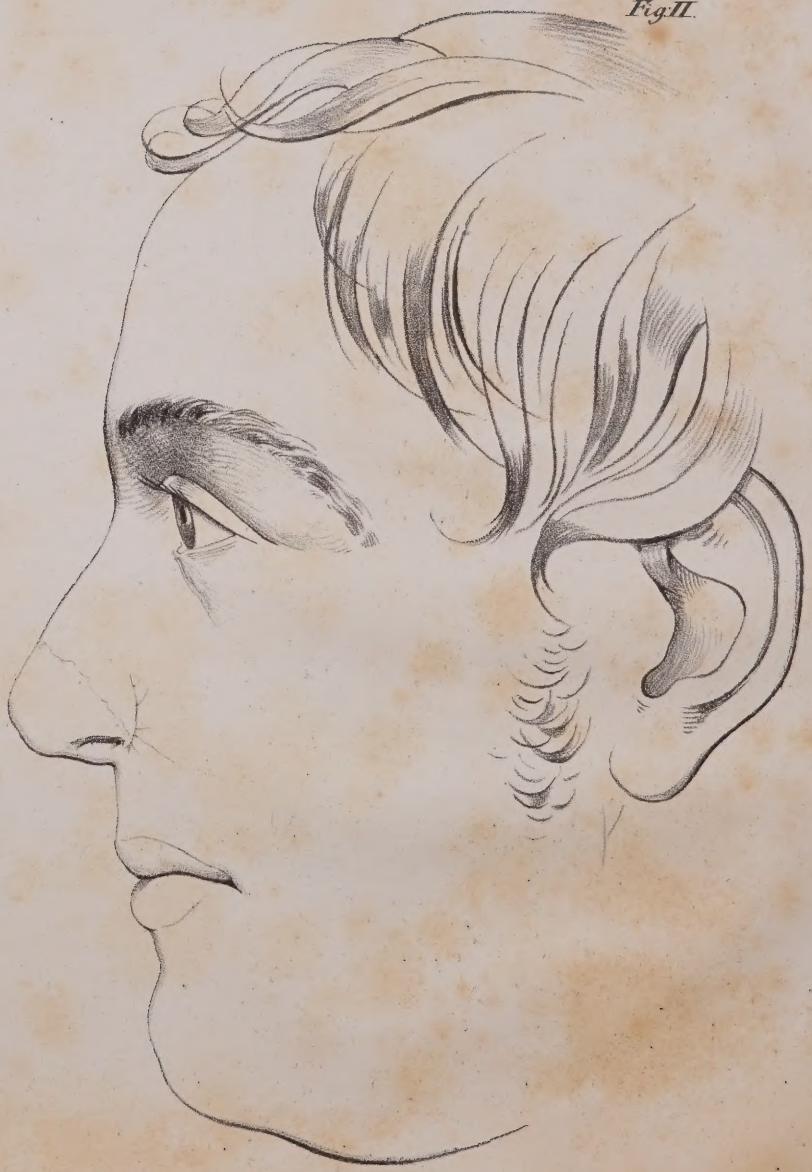

Fig. I. Tab. III. Fig. II.

Fig. II.

Tab. II.

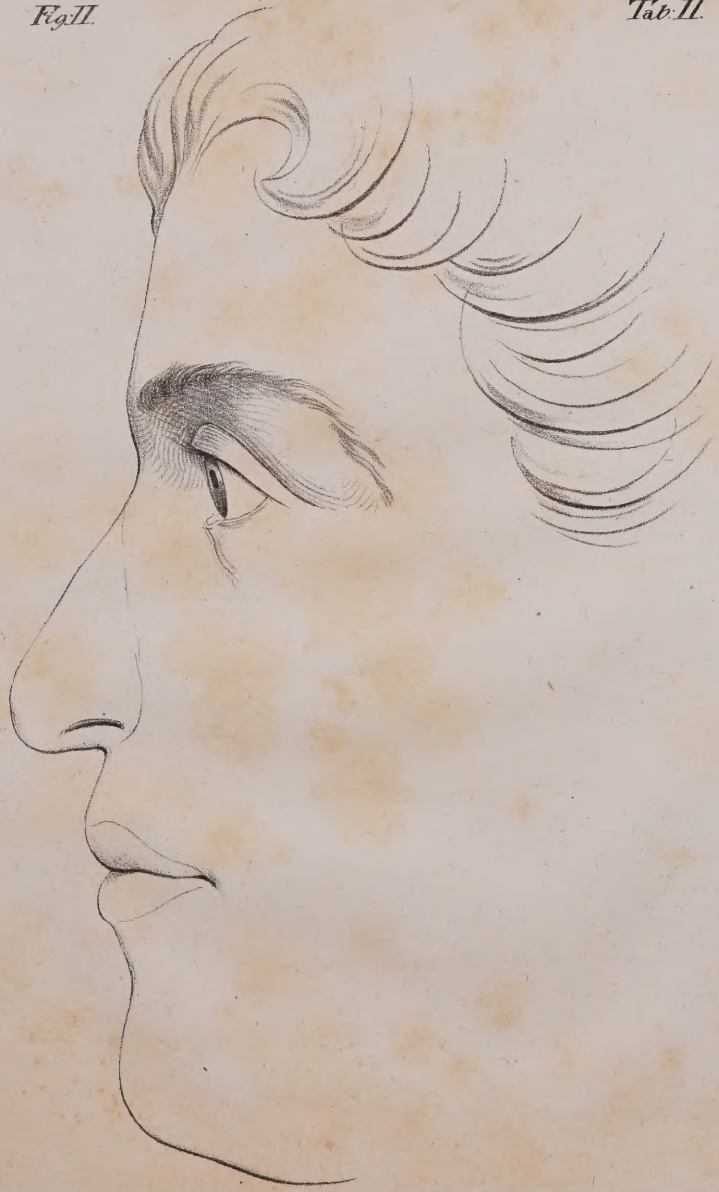

Fig. I.

Fig: II. Tab. IV. Fig: I.

Lith. Anst. Winckelmann & Söhne.

Baum ad nat. delin.

Lith. Anst. Winckelmann & Söhne.

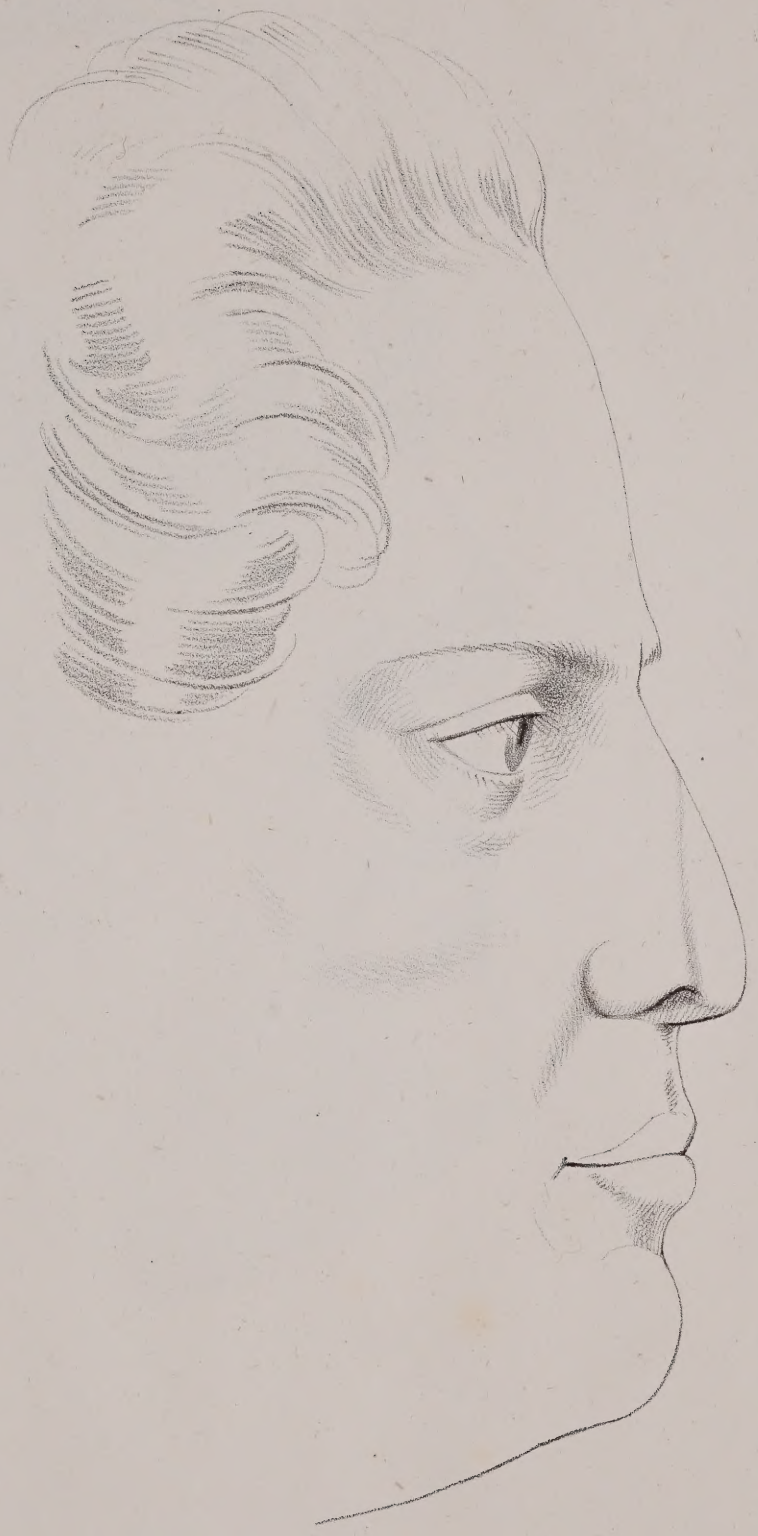

Baum ad nat. del.

Lith. Anst. Winckelmann & Söhne

J. Knorre ad nat. delin.

Lith. Inst. Winckelmann. Berlin.

J. Knoppe ad nat. delin.

Lith. Inst. Winckelmann & Söhne.

Fig. 5.

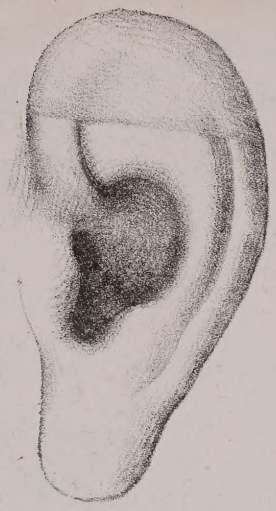

Fig. 1.

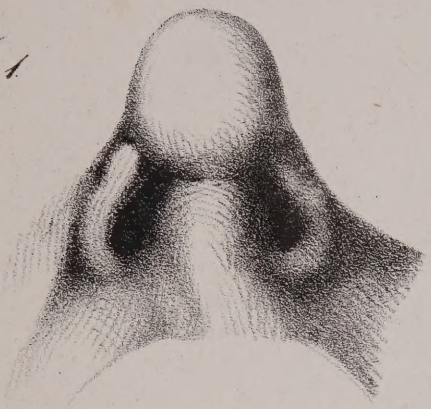

Fig. 2.

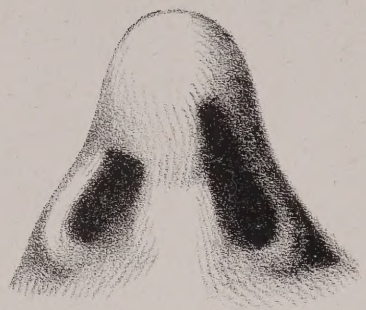

Fig. 3.

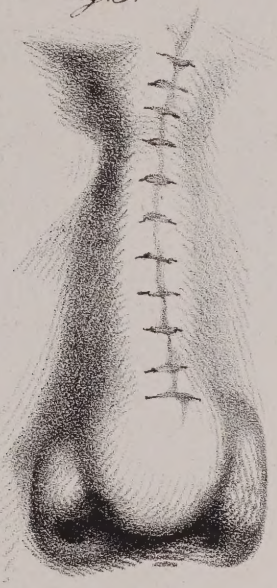

Fig. 8.

Fig. 6.

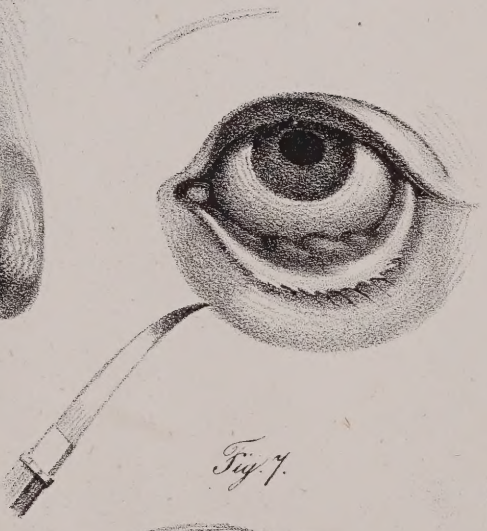

Fig. 4.

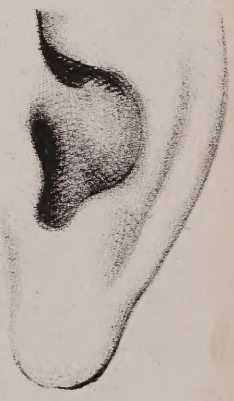

Fig. 7.

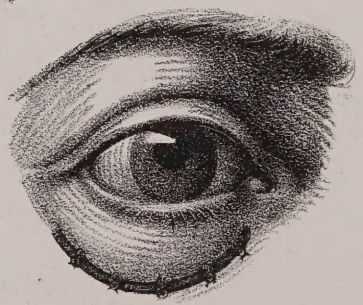

Fig. 9.

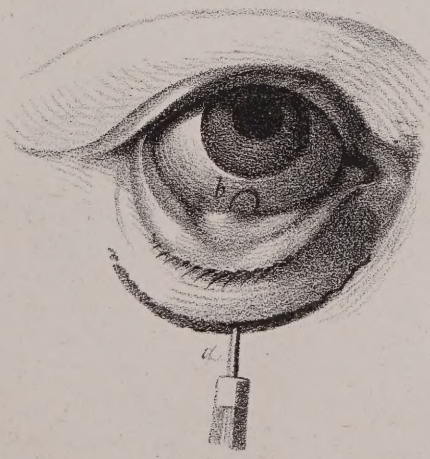

Schumann del. nat. del.

Lith. Inst. Wachtmann & Böhm

Baun ad nat. delin.

Fig. 1.

Fig. 2.

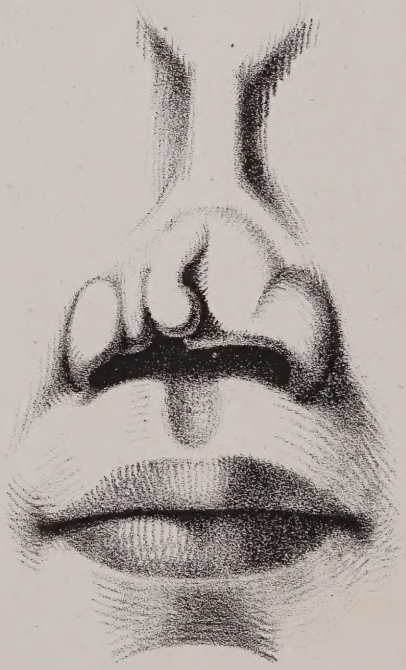

Dr. Martini ad nat. delin.

Lith. Anst. Winckelmann & Söhne.

Dr. Martini ad nat. del.

Lith. Anst. Wackenauer & Söhne.

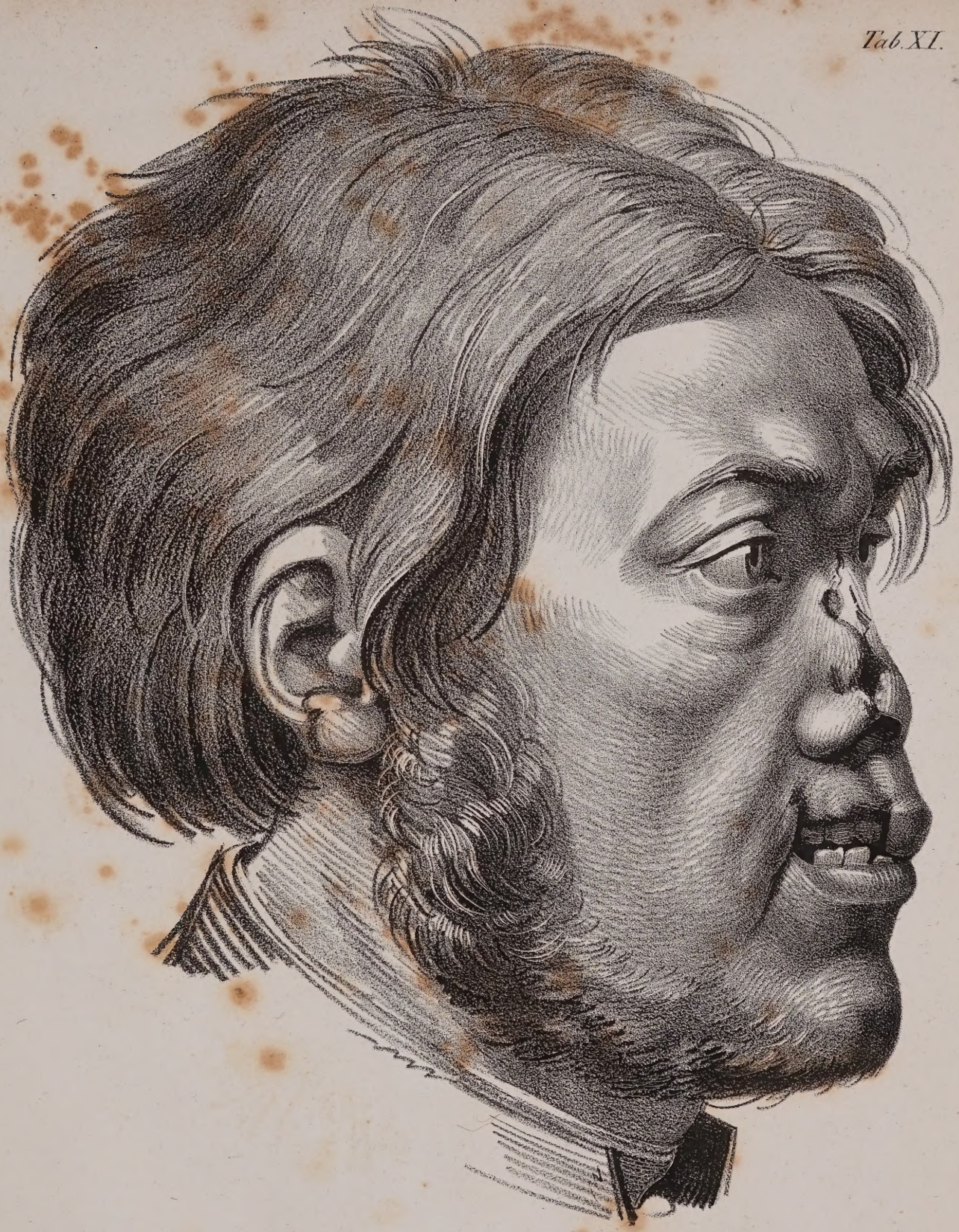

Lith. Inst. Wandelaar & Sohne

J. Knorre ad nat. delin.

Lith. Anst. Wachsmann & Sohne

Tab. XV.

ad nat. del.

Lith. Anst. Winckelmann & Sohn.

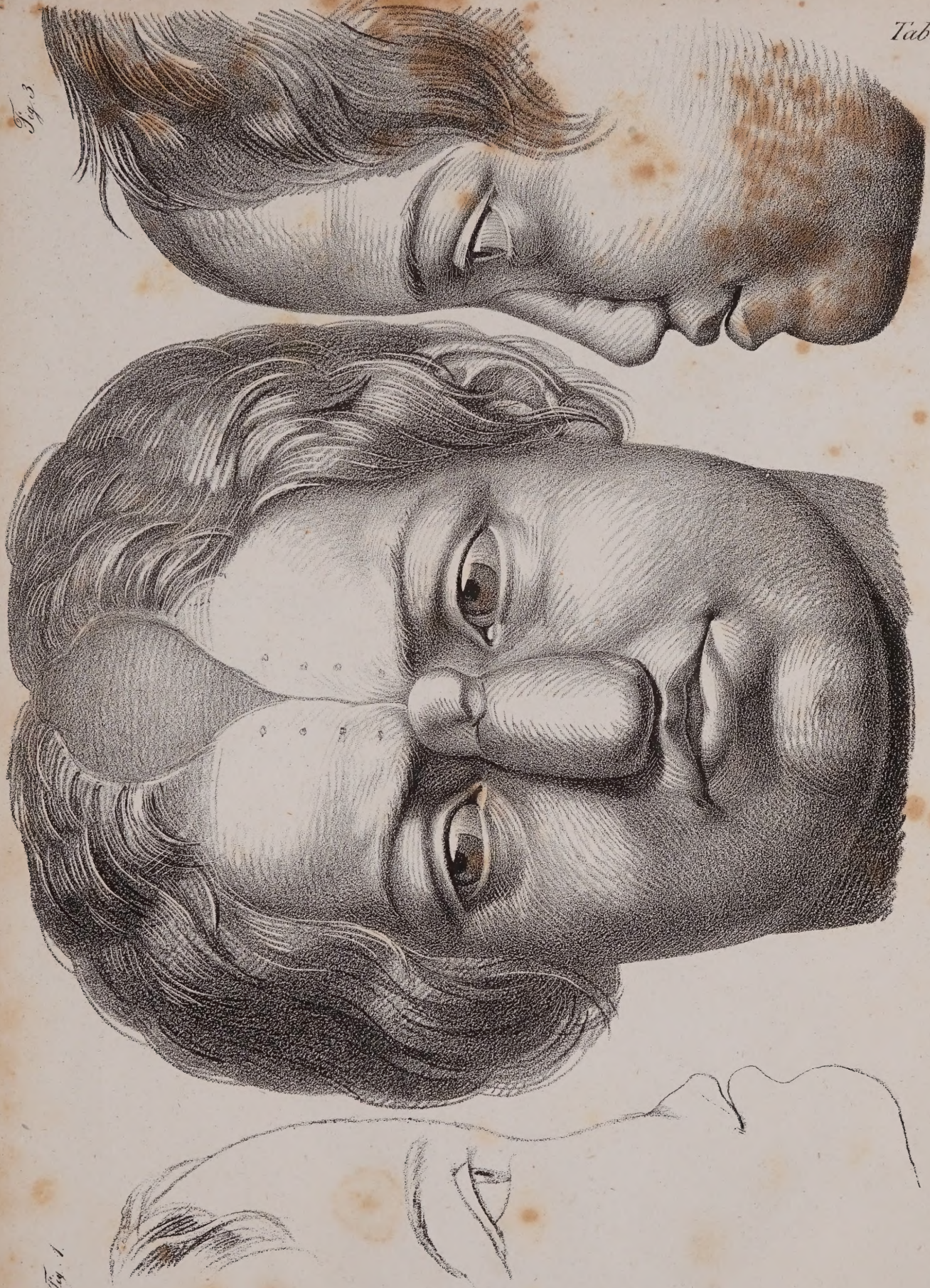

Fig. 3.

Fig. 2.

Fig. 1.

Lith. Anst. Winckelmann & Söhne

Fig. 1.

Fig. 2.

Lith. Anst. Winckelmann & Söhne.

J. Knorre ad nat. delin.

Lith. Anst. Winkelmann & Sohn.

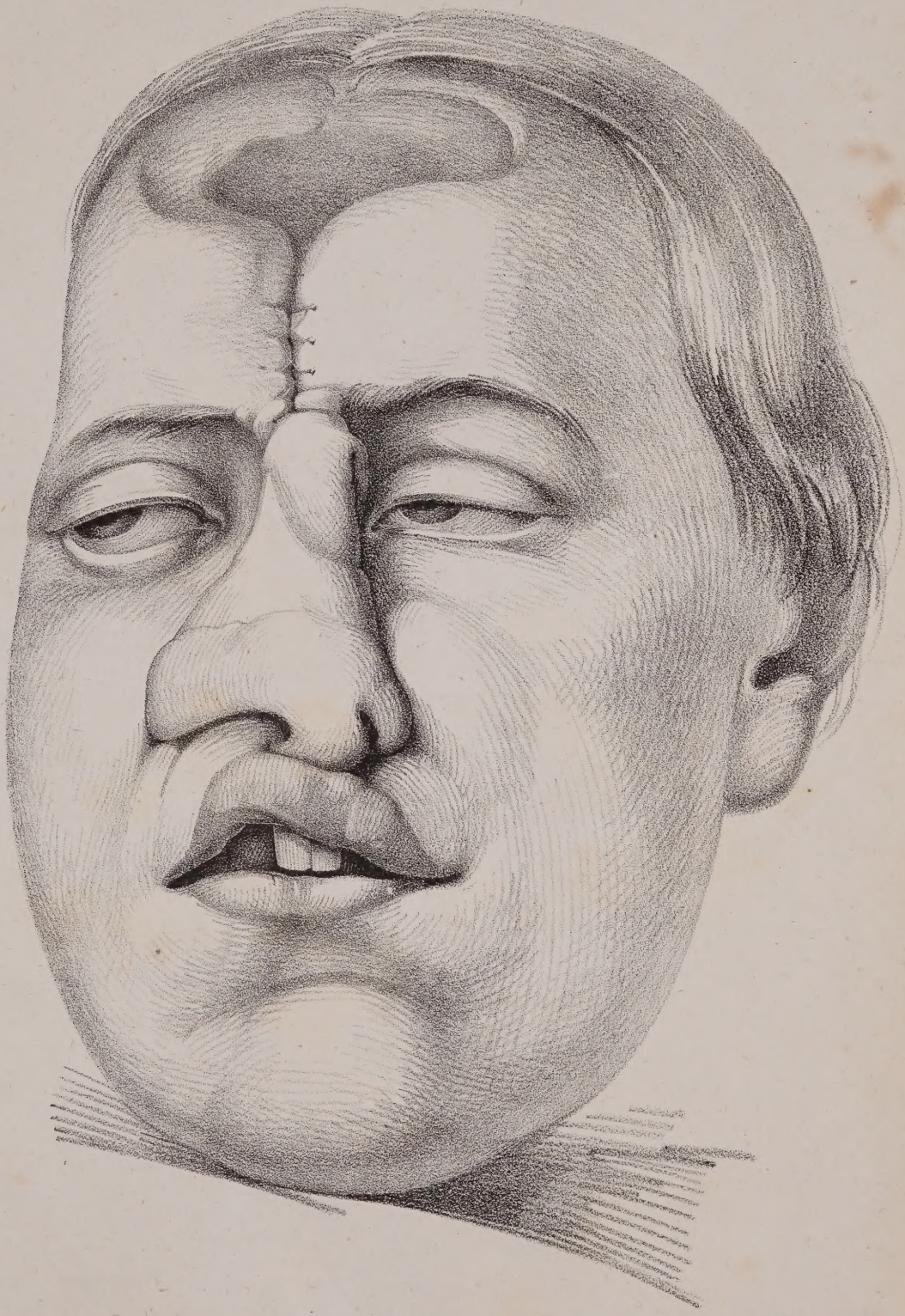

Lith. Anst. Winckelmann & [illegible]

Fig. 1.

Fig. 2.

Fig. 3.

Müller pinx.
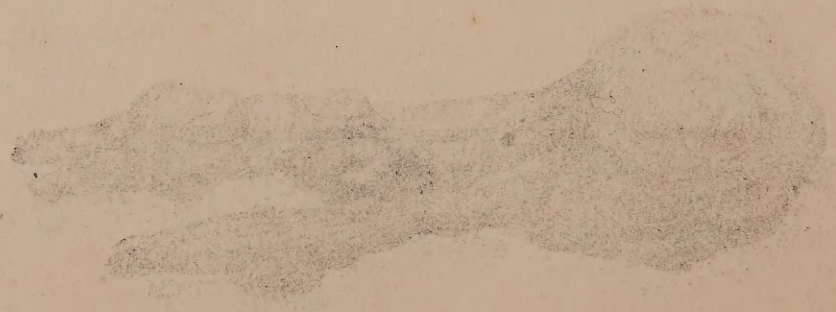
Lith. Anst. Winckelmann & Söhne.